

Making the Best use of SharePoint Designer 2010

Presented by:

**Asif Rehmani, SharePoint Server MVP
Trainer/Solution Architect
asif@sharepointelearning.com**

Who am I?

asif@sharepointelearning.com

Current Video Count: 202

- ▶ Microsoft Office SharePoint Server MVP, MCT
- ▶ Principal contributor at **SharePoint-Videos.com**
 - Videos on SharePoint, SharePoint Designer and InfoPath
- ▶ SharePoint 2010 Training

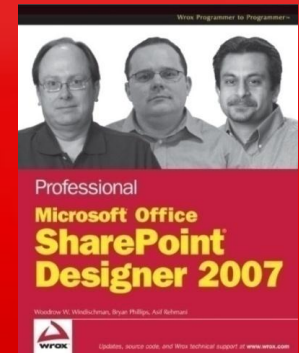

- ▶ Co-Author of the book Professional SharePoint Designer 2007 and the upcoming book Beginning SharePoint Designer 2010

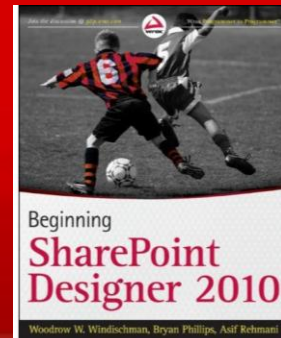

- ▶ Speaker at various conferences
 - Microsoft TechEd, SharePoint Conference, SharePoint Connections, Best Practices Conference etc.

Information flow of the points in the presentation

Building Solutions and Customizing SharePoint

- End Users
- Designers
- Site Admins
- IT Professionals

- Designers
- Site Admins
- Developers
- IT Professionals

Microsoft®
SharePoint® Designer 2010

Microsoft®
Visual Studio®

- Developers

Introducing SharePoint Designer in your Organization

- ▶ Know that anyone can download directly from Microsoft's website
- ▶ Best to inform user base to wait until they get a "clearance" from IT before downloading & installing

SharePoint Designer usage Permission Levels

Web Application Administrators manage permissions for Site Collection Administrators

Setting	Value
Web Application	http://win-adjg17oy570/
Allow SharePoint Designer to be used in this Web Application	<input checked="" type="checkbox"/> Enable SharePoint Designer
Allow SharePoint Designer to be used in this Site Collection	<input checked="" type="checkbox"/> Enable SharePoint Designer
Allow Site Admins to Detach Pages from the Site Template	<input type="checkbox"/> Enable Detaching Pages from the Site Definition
Allow Site Admins to Customize Master Pages and Layout Pages	<input type="checkbox"/> Enable Customizing Master Pages and Layout Pages
Allow Site Admins to see the URL structure of their Web Site	<input type="checkbox"/> Enable Managing of the Web Site URL Structure

Site Collection Administrators manage permissions for Site Administrators and Designers

Default SPD functionality available for Site Users

Best Practice:
Think hard before
Changing these

▶ Site Administrators and Designers

- No access to Master Pages
- No access to manage website hierarchy

▶ Readers and Members

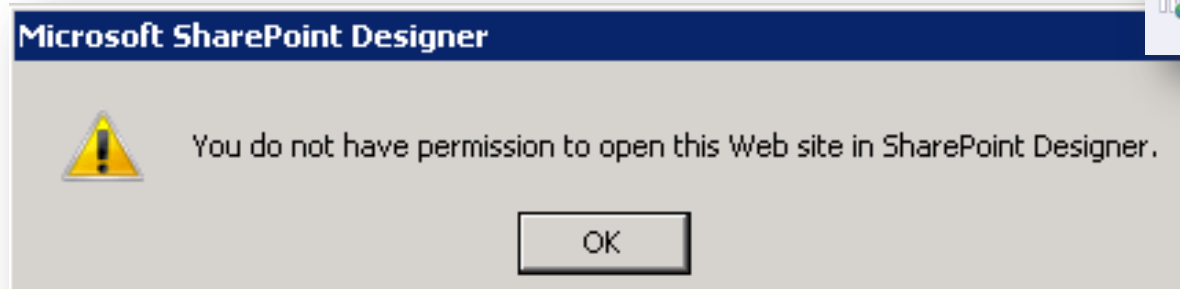
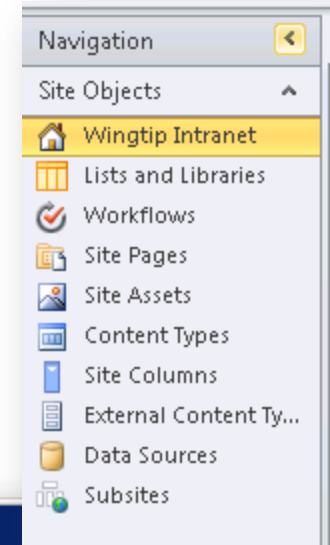

Demo

Switching Master Pages

Best done easily through SPD

v4.master

- Team site Master Page
- User content pages (lists\content pages\etc)
- _layouts pages (site settings, etc)

minimal.master

- For app experiences, like Search or Office Web Applications
- If you do not need site navigation
- If you do not have a ribbon
- If your app needs the space

default.master

- Show site using legacy interface
- No Ribbon, no fluency

Demo

Workflow Tools

- ▶ SharePoint 2010 offers new development process
 - Envision workflows in Visio
 - Import into SharePoint Designer
 - Parameterize
 - Export to Visual Studio 2010
 - Add code

Reusable and Package-able Workflows

- If title field contains Meeting
 - Log Meeting being held to the workflow history list
- Else if title field contains Picnic
 - Log Picnic planned to the workflow history list
- Else
 - Log No budget for anything this year to the workflow history list

Best Practice:
Create your reusable Workflows on one site and then share with other sites

Demo

XSLT Web Parts

- ▶ Accessing SharePoint and non-SharePoint data

Best Practice:
When accessing external data, only retrieve what you need to avoid clogging the bandwidth.

Conditional Formatting

File Home Insert View Options Design Web Part Ta

Filter Sort & Group Conditional Formatting Finder Parameters Formula Paging Add/Remove Columns Fields

- Show Content
- Hide Content
- Format Row
- Format Column
- Format Selection

Navigation Site Objects Human Res Lists and Li Workflows

Employee Info... * Human

Condition Criteria

Specify criteria to determine when conditional formatting will be applied.

Field Name	Comparison	Value	And/Or
VacationHours	Less Than	10	And

Click here to add a new clause...

Group Ungroup Advanced...

Set Style Cancel

Modify Style

Category: Font

font-family: [dropdown]

font-size: [dropdown] px

font-weight: bold

font-style: [dropdown]

font-variant: [dropdown]

text-transform: [dropdown]

color: #FF0000

text-decoration: underline overline line-through blink none

Preview: AaBbYyGgLLJj

Description: font-weight: bold; color: #FF0000

OK Cancel

Demo

What can you not make in SharePoint Designer 2010?

- ▶ Site Collections
- ▶ Wiki Pages
- ▶ Some Publishing Site specific columns

Call to Action

- Watch the free videos on <http://www.sharepoint-videos.com>
- Connect with me –
Let us know if we can help with your
Training or Consulting needs
asif@sharepointelearning.com
twitter: [asifrehmani](#)

Please be sure to fill out your
session evaluation!